

Planning Permit No. A/1435/S/1
APPROVED
 SUBJECT TO THE CONDITIONS IN THIS OFFICE LETTER
 No. A/2/233/S/1/12/1/51
 Srinivas
 18/12
 FOR MEMBER SECRETARY
 MADRAS METROPOLITAN
 DEVELOPMENT AUTHORITY
 MADRAS 600 008

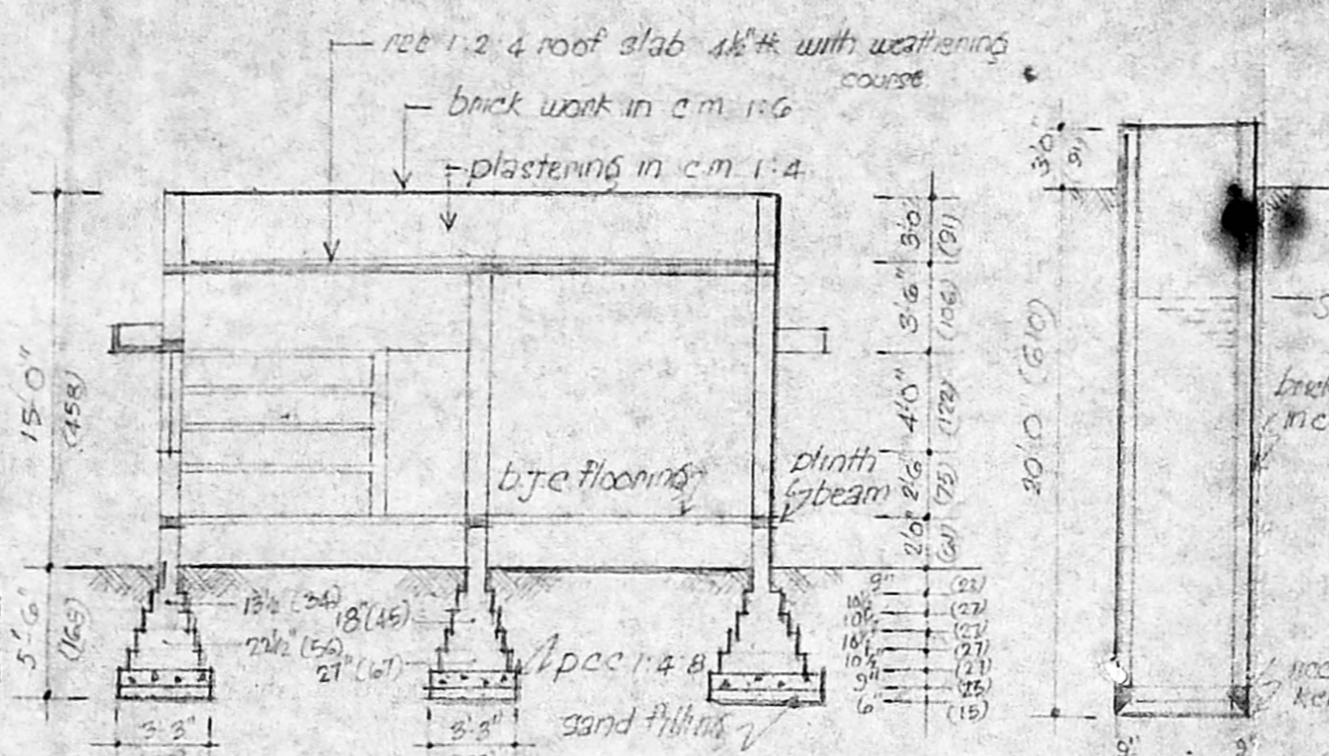

section on aa

details of 4" dia well

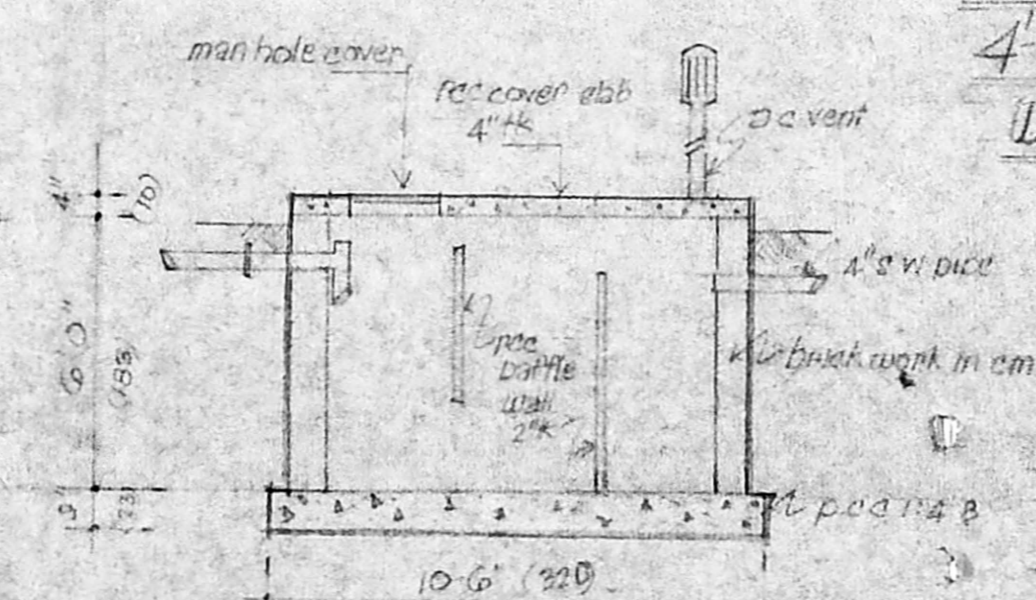

section on bb

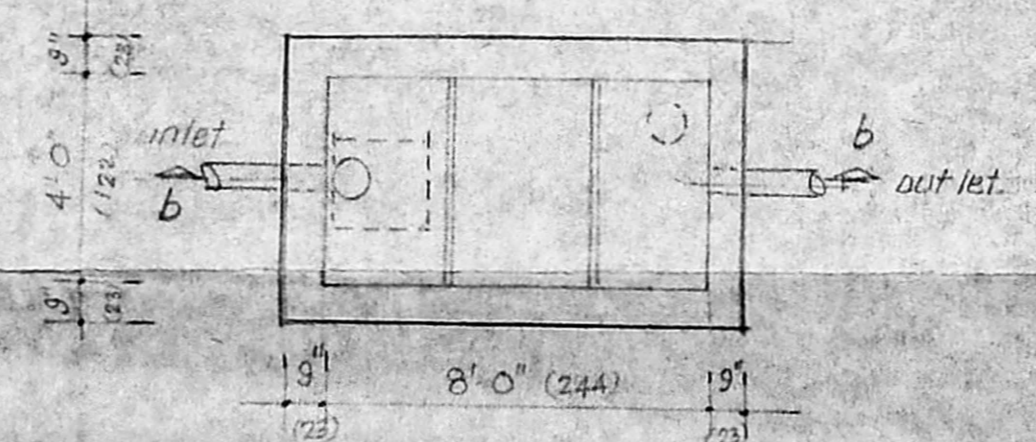

plan details of septic tank scale 1"=4'

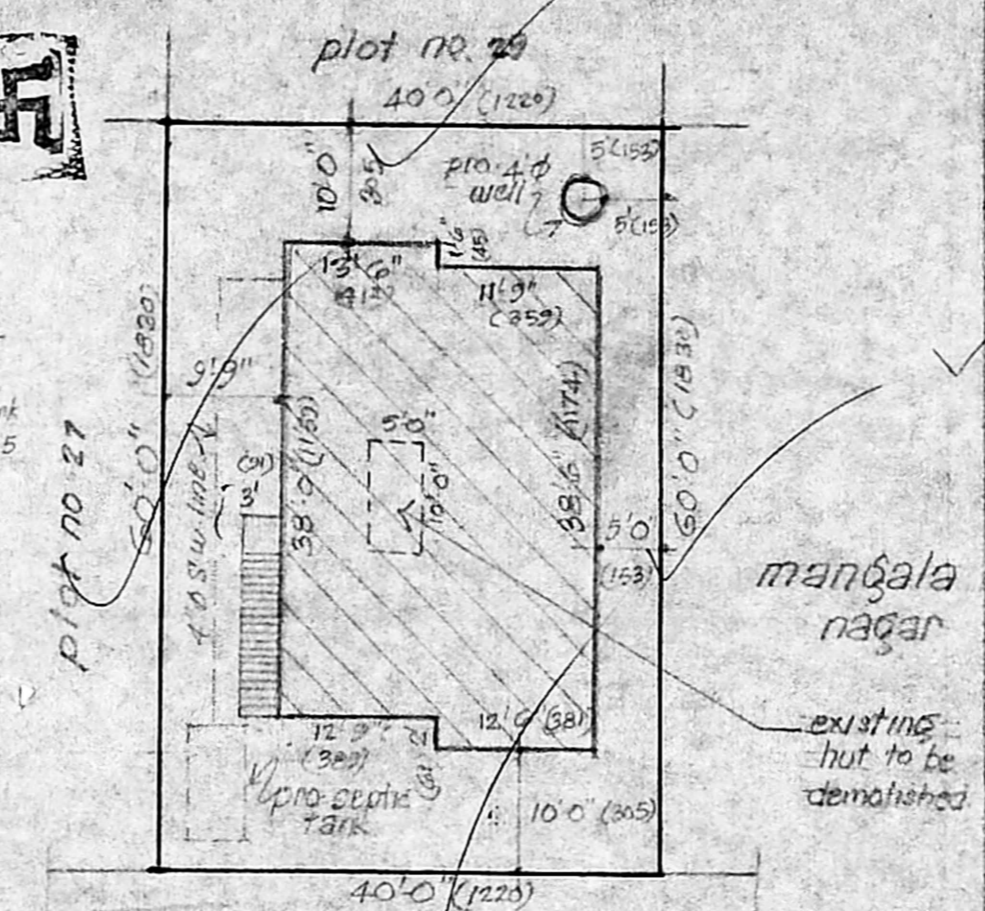

site plan

scale 1"=16' (1:200)

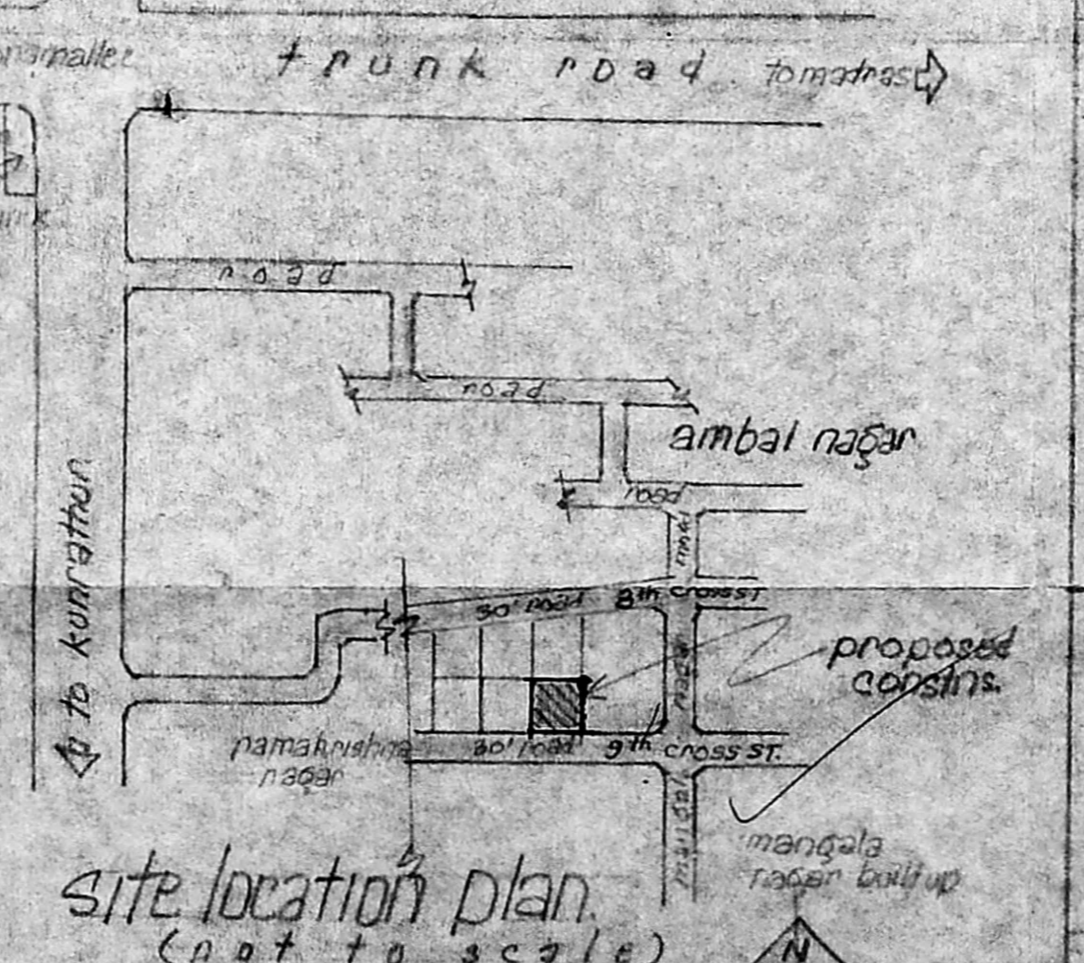

site location plan (not to scale)

plan showing the proposed construction of house building in plot no. 28 of S no. 303 at mangala nagar, porur village, saidapet taluk, chingleput dist.

SCALE 1"=8' (1:100)

REFERENCE:

D	7 w door	3'3" x 6'6"	(100 x 198)
D ₁	"	3'0" x 6'6"	(91 x 198)
D ₂	"	2'6" x 6'6"	(75 x 198)
FW	french window	6'0" x 6'0"	(183 x 183)
W	window (t/w)	4'0" x 4'0"	(122 x 122)
W	"	4'0" x 3'0"	(122 x 91)
V	ventilator	2'0" x 1'6"	(61 x 45)
J	rajalli	2'6" x 4'0"	(75 x 122)

SPECIFICATIONS:
(as shown in section)

extent 2400 sq ft
 plinth area: 980 sq ft (91 m²)

proposed road boundary

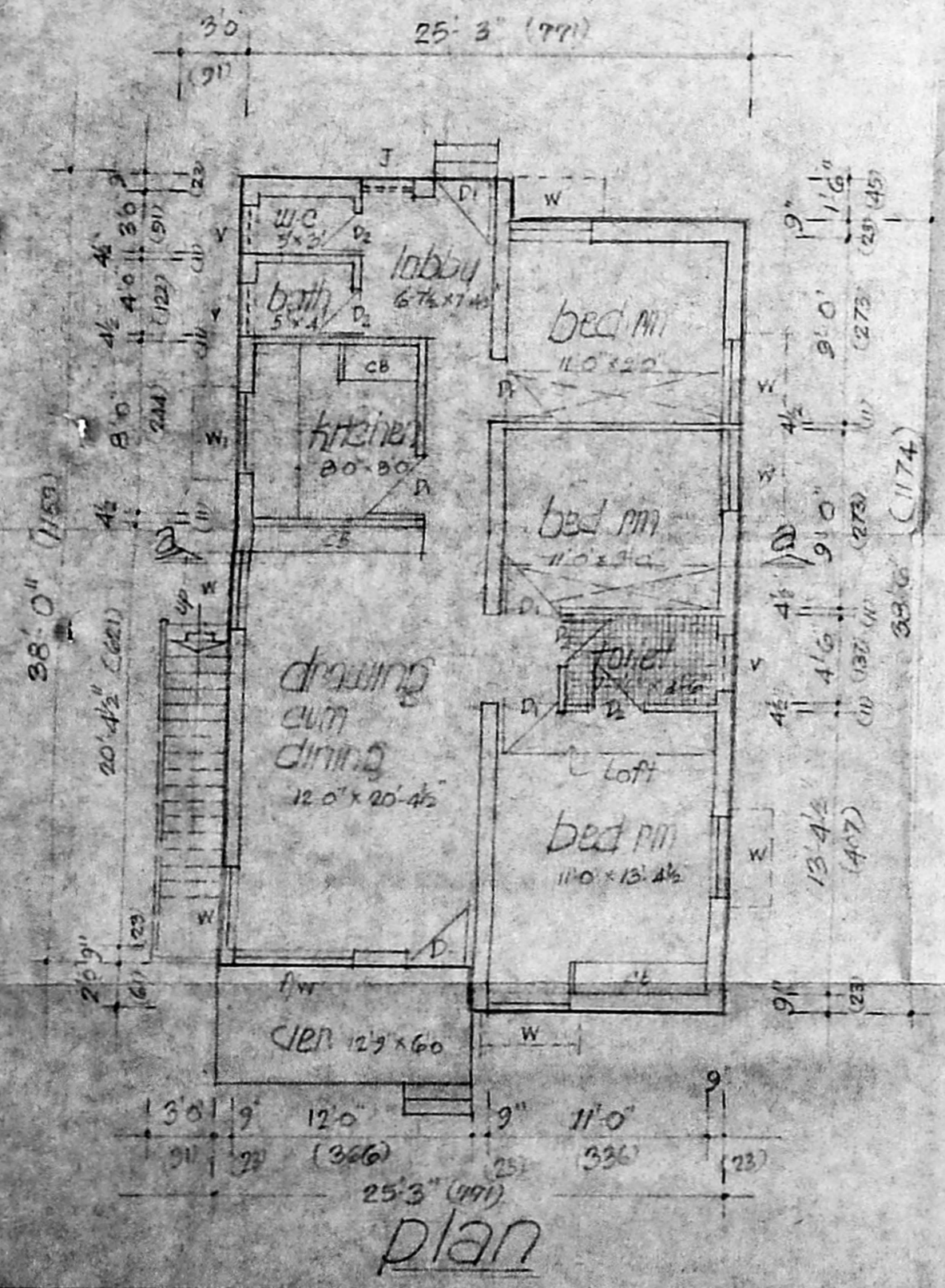

plan

Planer 44070
R. Mohan Rao, D.C.E.
 LICENSED SURVEYOR
 Corporation of Madras
 REG. No. 14
 AMBATTUR TOWN SHIP
 ALANDUR MUNICIPALITY
 Consulting Engineer & Contractor
 18, Madley Road
 T. NAGAR, MADRAS-600 008

owner
 H. Hanuman Swami